Fontys VENLO

WELCOME
to the Webinar!

Master of Science

MSc International Logistics and SCM
MSc International Procurement and SCM
MSc Operations and SCM

How to ASK QUESTIONS?

- Raise your hand
- We will un-mute you, so you can ask your question

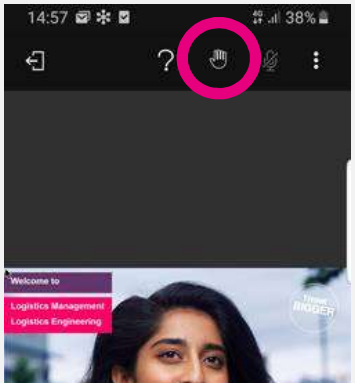

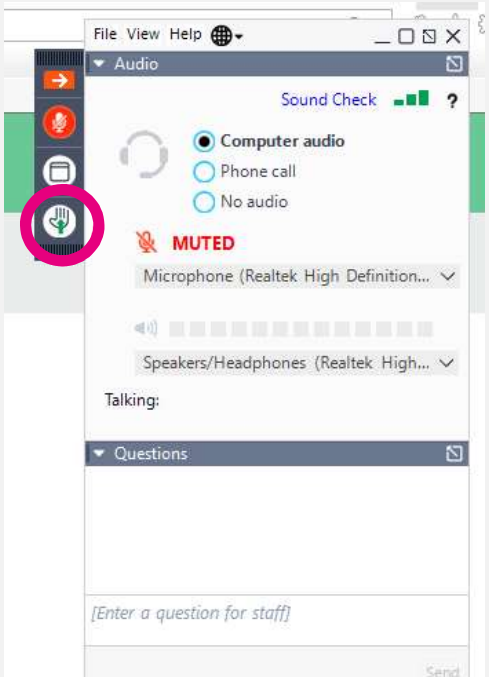

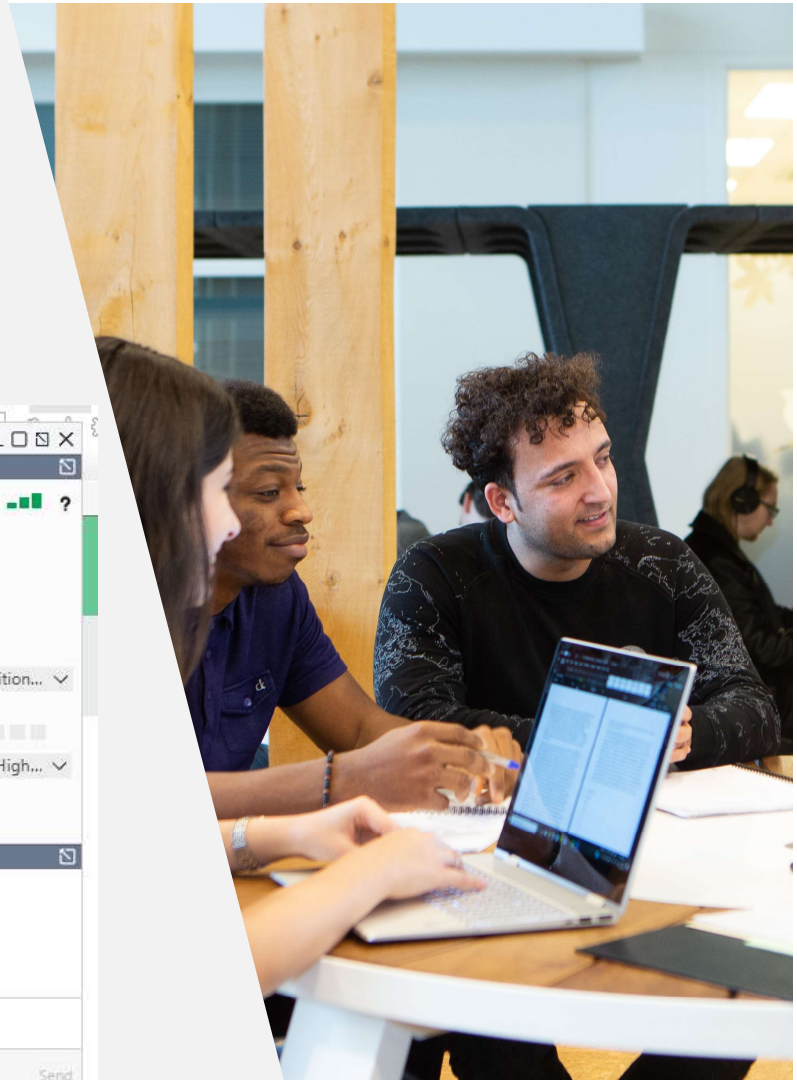

Fontys Venlo in a **NUTSHELL**

4.000 students

50+ nationalities

125 partner universities

3 institutes

12 bachelor programmes and **3** masters

MULTILINGUAL education

Some FIGURES

- Collaboration Plymouth University
- Groups between 20 and 30 international students
- High success-rate
- MSc / Academic level
- 2 Different countries
- 1 year program

Logistics is **'HOT'** in Venlo region

THE STUDY PROGRAMME

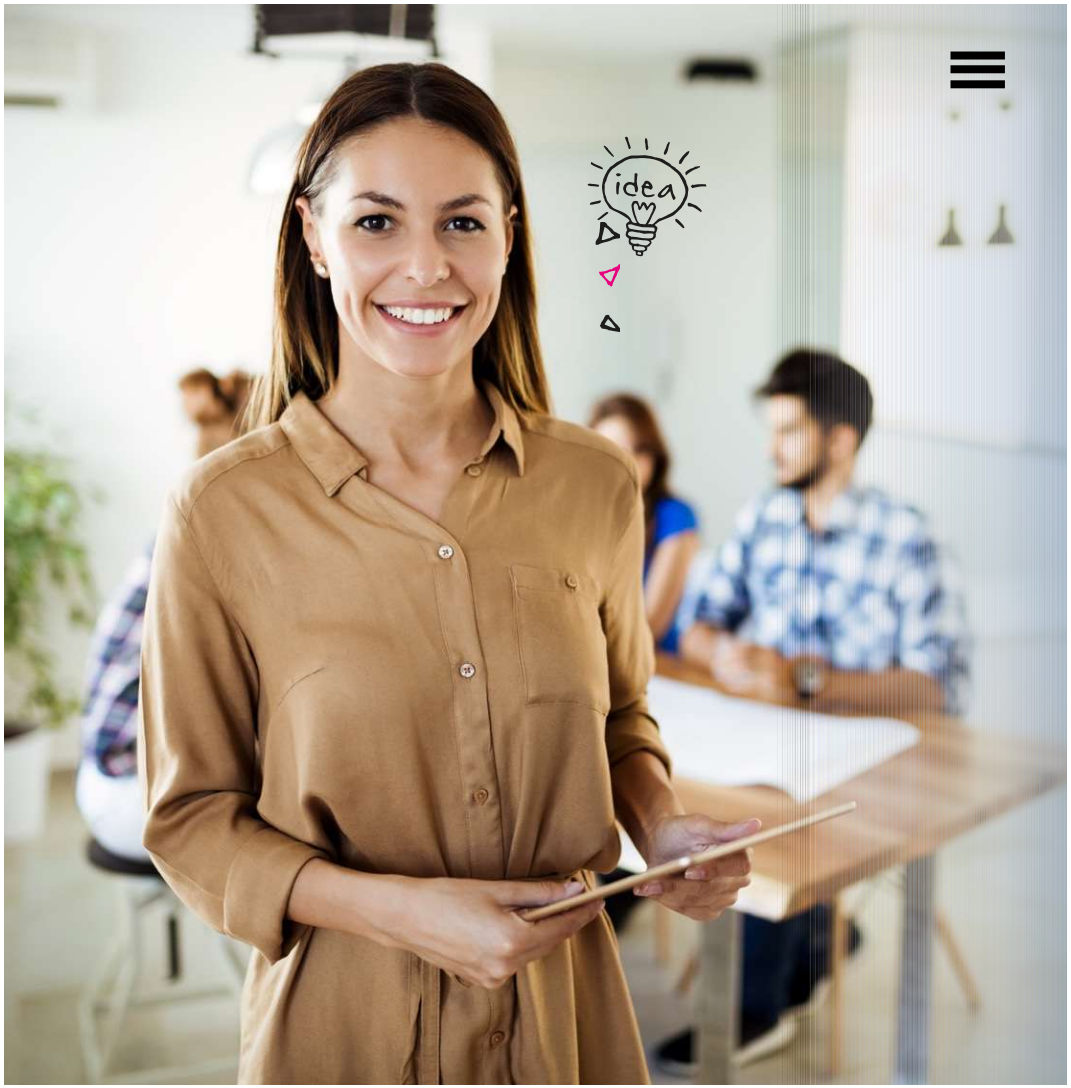

What is the STRUCTURE?

TERM 1
in VENLO
3 MODULES

TERM 2
in PLYMOUTH
3 MODULES

TERM 3
ANYWHERE
DISSERTATION

GRADUATION

September — January — May — September — December

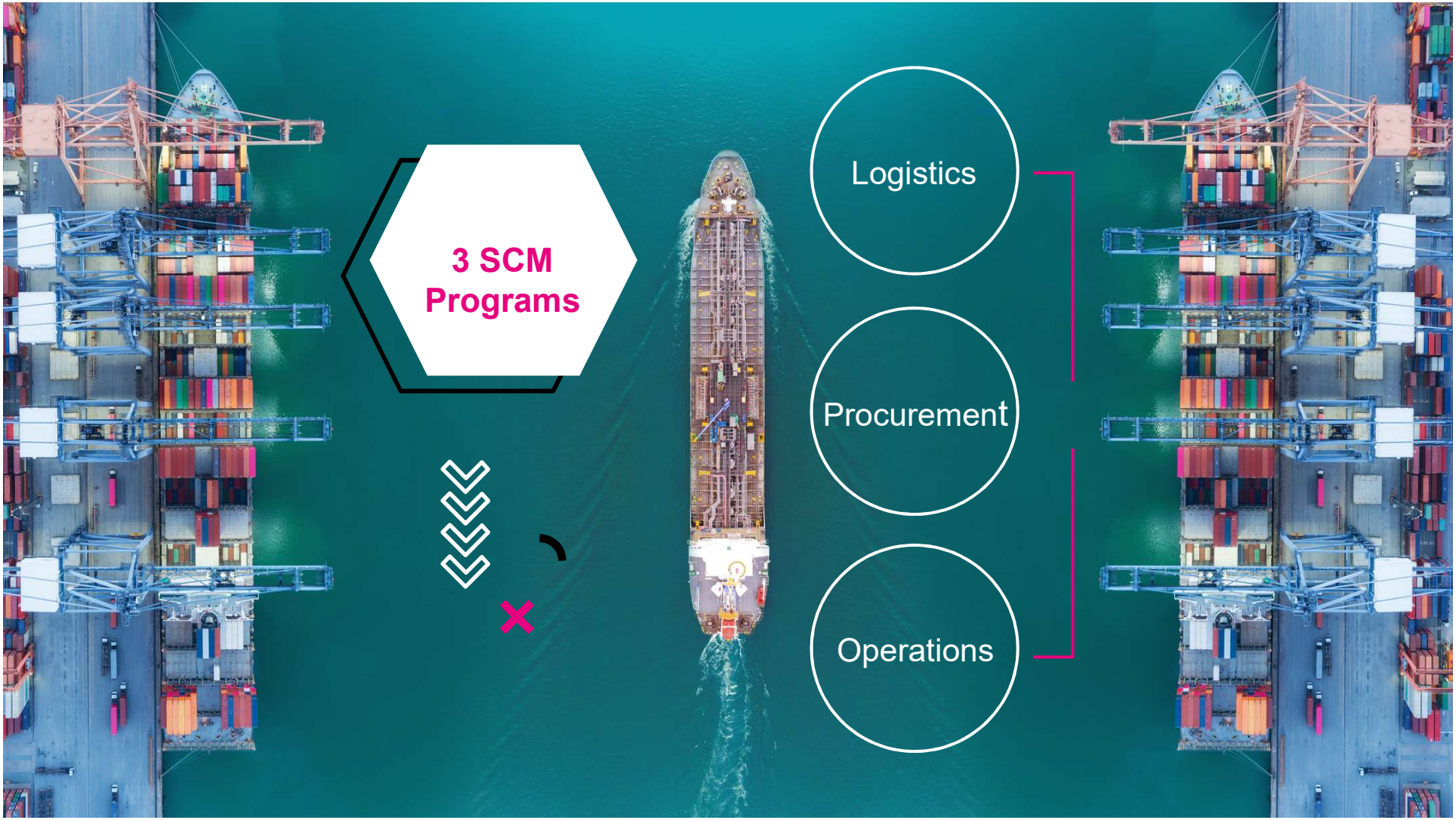
3 SCM Programs
Logistics
Procurement
Operations

Modules Venlo

International Logistics and SCM	International Procurement and SCM	Operations and SCM
Supply Chains and Production Control Systems		
Research Skills and Economics for International Supply Chains		
Maritime Finance and Business Modelling		

Modules Plymouth

International Logistics and SCM	International Procurement and SCM	Operations and SCM
International Supply Chain Systems		
International Logistics Management	International Procurement Management	Operations and Project Management
Logistics, Supply Chain Systems and Methods		Operations Management for Competitive Advantage

Dissertation

- Research a topic or problem related to International Logistics / Procurement / Operations or Supply Chain Management
- Individually
- Academic Journals / Literature and appropriate empirical work
- Supervision Plymouth
- Location can be everywhere (Plymouth/at home/all over the world)
- Can be company based

PRACTICAL
matters

Fontys VENLO

Visit
FONTYS.EDU
FONTYS.NL
FONTYSVENLO.DE
for more information!

Admission requirements

- Bachelor Degree in Business, Economics or Logistics
- English IELTS 6.5 level

How to apply?

- Go to Fontys.edu
- Deadline: July 5 (EU/EEA)
  Deadline: June 15 (non EU/EEA)

Tuition Fees (2020)

- € 3.800 + £ 5.867 for EU
- € 3.800 + £ 9.867 for EEA
  € 5.100 + £ 9.867 for non EU/EEA

Living
IN VENLO

ACCOMODATION:

- Private Landlords in Venlo and student dormitories
- Ease of finding accommodation in Plymouth on spot

LIVING COSTS

- Venlo € 600 to € 800 (monthly)
- Plymouth £ 900 - £ 1.100 (monthly)

Program HIGHLIGHTS

- British master’s degree within 1 year
- International experience in both UK and NL
- Venlo & Plymouth are safe cities
- Open to all graduates
- Internationally acknowledged Master of Science degree
- High quality program with earned reputation
- Dual award titles
- Improvement English language skills
- Multicultural/ International experience and network

Many
CAREER
OPPORTUNITIES

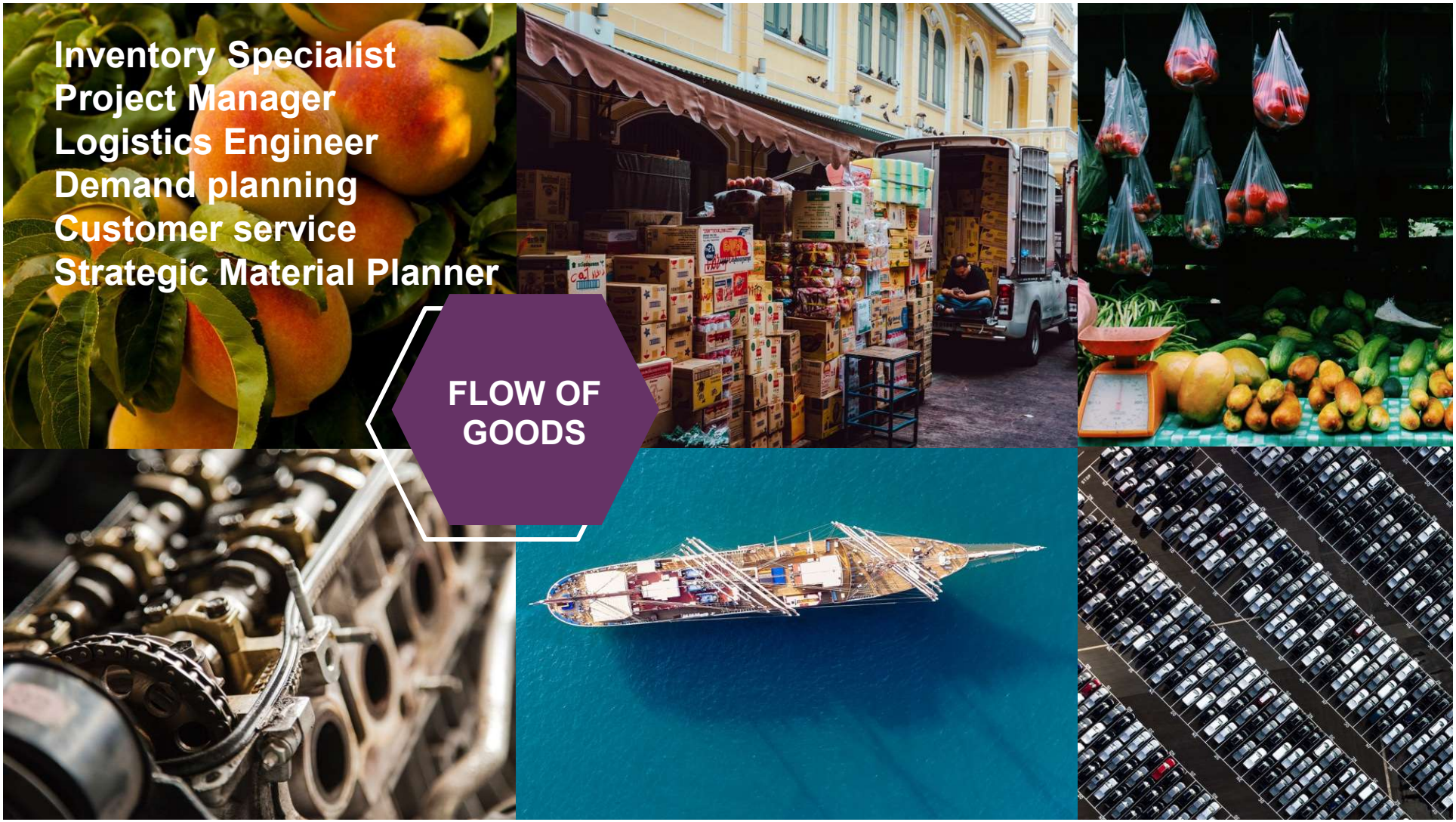
Inventory Specialist
Project Manager
Logistics Engineer
Demand planning
Customer service
Strategic Material Planner
FLOW OF GOODS

FLOW OF MONEY

Tender Manager
Procurement Planner
Global Buyer
Inventory Manager
General Manager

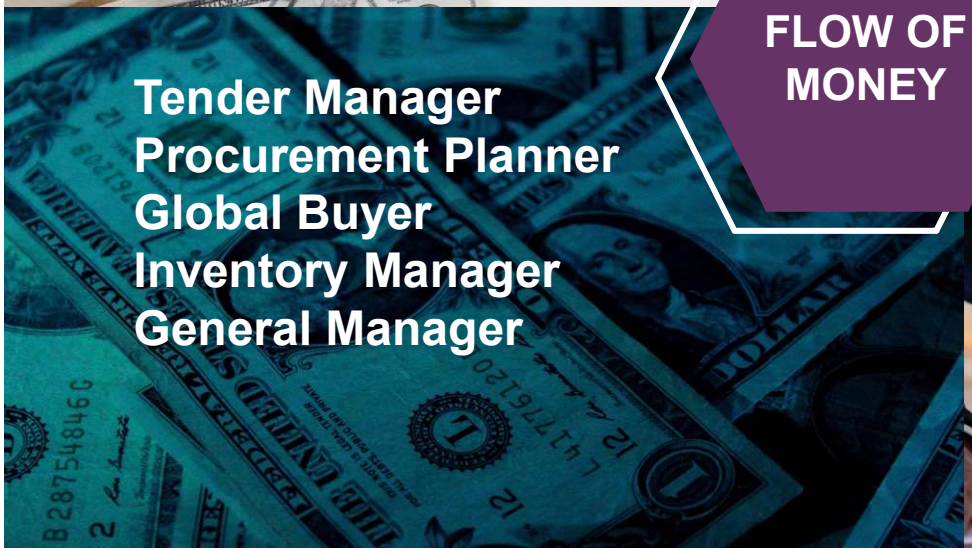

SCM Manager
Project Manager
Consultant
Strategic Material Planner
Project Engineer
General Manager
CONTROL
all links in the chain

TRENDS and DEVELOP-MENTS
Lecturer
Researcher
Analyst
Project Engineer
MODEL ESP8266MOD
VENDOR AI-THINKER
TOPLIN
SCANIA

Where do our **GRADUATES** work?

Further QUESTIONS

About admissions and accommodation
About the study programme

Mrs. Olga Kuypers-Martens

o.kuypersmartens@fontys.nl

0031 (0)8850 76 031